



LIST OF FMU's WITH MAPS



Tamil Nadu Newsprint and Papers Limited
Kagithapuram – 639136
Karur District.

TNPL CAPTIVE PLANTATION LIST

**Tamil Nadu Newsprint and Papers Limited
Kagithapuram – 639136
Karur District.**

DETAILED LIST OF CAPTIVE PLANTATIONS FOR FSC AUDIT DURING DECEMBER 2024

Map No	YEAR	FARMER CODE	NAME OF THE LAND OWNER	VILLAGE	TALUK	DISTRICT	REGION	EXTENT (HA)	SPECIES	More Than 100 Ha
1	2008-09/2014-15/2021-22	C00388	TNPL-WIND FARM	DEVARKULAM	MANUR	TIRUNELVELI	TNV	100.00	EUCALYPTUS	Yes
3	2016-17	S04024	A/M MASIMAGA SOMASUNDARA MUDALIYAR	PERUNGALATHUR	CHEYYAR	TIRUVANNAM	TVM	17.12	EUCALYPTUS	No
4	2016-17	S04017	A/M NITHIYAKALYANAPERUMAL THIRUKOIL	ILLALUR	THIRUPORUR	KANCHIPURA	KPM	22.69	EUCALYPTUS	No
5	2009-10/2015-16	T00315	GOVT.WASTE LAND BLOCK-3	D.EDAYAPATTI	KADAVUR	KARUR	KRR	8.00	EUCALYPTUS	No
6	2010-11/2016-17	T00315	GOVT.WASTE LAND,BLOCK-1	D.EDAYAPATTI	KADAVUR	KARUR	KRR	8.10	EUCALYPTUS	No
7	2009-10/2015-16	T00315	GOVT.WASTE LAND,BLOCK-4	D.EDAYAPATTI	KADAVUR	KARUR	KRR	8.11	EUCALYPTUS	No
8	2010-11/2016-17	T00315	GOVT.WASTE LAND,BLOCK-5	D.EDAYAPATTI	KADAVUR	KARUR	KRR	8.70	EUCALYPTUS	No
9	2009-10/2015-16	T00315	GOVT.WASTE LAND,BLOCK-6	D.EDAYAPATTI	KADAVUR	KARUR	KRR	11.19	EUCALYPTUS	No
10	2010-11/2016-17	T00315	GOVT.WASTE LAND,BLOCK-7	D.EDAYAPATTI	KADAVUR	KARUR	KRR	10.00	EUCALYPTUS	No
11	2009-10/2016-17	T00315	GOVT.WASTE LAND,BLOCK-8	D.EDAYAPATTI	KADAVUR	KARUR	KRR	15.00	EUCALYPTUS	No
13	2005-06/2011-12/ 2016-17	T00311	GOVT.WASTE LAND	PUDUKUDI	THANJAVUR	THANJAVUR	TJR	19.49	EUCALYPTUS	No
18	2016-17	S04039	A/M KALLALAGAR THIRUKOIL,ALAGARKOIL	MELAKKOTTAI	TIRUMANGALAM	MADURAI	KKD	14.70	EUCALYPTUS	No
19	2016-17	S04045	A/M EKANTHALINGASAMY THIRUKOIL	THIRUMALAPURAM	THIRUVAIKUND	THOOTHUKU	TNV	46.15	EUCALYPTUS	No
20	2016-17	S04040	A/M NARUMBUTHASAMY THIRUKOIL	SENGULAM	AMBASAMUTHI	TIRUNELVELI	TNV	108.10	EUCALYPTUS	Yes
21	2016-17	S04046	A/M BOOMINATHASAMY THIRUKOIL	VEERAVANALLUR (S)	AMBASAMUTHI	TIRUNELVELI	TNV	78.54	EUCALYPTUS	No
22	2016-17	S04042	A/M SUBRAMANIASWAMY THIRUKOIL	OMANALLUR	AMBASAMUTHI	TIRUNELVELI	TNV	136.44	EUCALYPTUS	Yes
23	2016-17	S04041	A/M SUBRAMANIASWAMY THIRUKOIL	OMANALLUR	AMBASAMUTHI	TIRUNELVELI	TNV	41.34	EUCALYPTUS	No
24	2016-17	S04031	A/M GANDHIMATHIAMMAN THIRUKOIL	PARUTHIPADU	NANGUNERI	TIRUNELVELI	TNV	208.58	EUCALYPTUS	Yes
25	2016-17	S04030	A/M GANDHIMATHIAMMAN THIRUKOIL	PARUTHIPADU	NANGUNERI	TIRUNELVELI	TNV	82.60	EUCALYPTUS	No
26	2016-17	S04029	A/M GANDHIMATHIAMMAN THIRUKOIL	PARUTHIPADU	NANGUNERI	TIRUNELVELI	TNV	155.25	EUCALYPTUS	Yes
27	2016-17	S04038	A/M MEENAKSHI SUNDARESWARAR THIRUKOIL	SEENIAPURAM & PAVALI	VIRUDHUNAGA	VIRUDHUNAGA	TNV	26.86	EUCALYPTUS	No
28	2009-10/2014-15	T00316	GOVT.WASTE LAND (KULATHUKADU)	SOORIYUR	SRIRANGAM	TRICHY	TRY	15.19	EUCALYPTUS	No
30	2009-10/2014-15	T00316	GOVT.WASTE LAND, SOORIYUR (HAPP)	SOORIYUR	SRIRANGAM	TRICHY	TRY	9.75	EUCALYPTUS	No
31	2009-10/2014-15	T00316	GOVT.WASTE LAND, SOORIYUR (VAARIKADU)	SOORIYUR	SRIRANGAM	TRICHY	TRY	9.67	EUCALYPTUS	No

Map No	YEAR	FARMER CODE	NAME OF THE LAND OWNER	VILLAGE	TALUK	DISTRICT	REGION	EXTENT (HA)	SPECIES	More Than 100 Ha
32	2004-05/2011-12/2019-20	T00317	GOVT.WASTE LAND	LEKKANAYAKANPATTI	MARUNGAPURI	TRICHY	TRY	25.00	EUCALYPTUS	No
33	2009-10/2014-15	T00318	GOVT.WASTE LAND BLOCK-I	OORAKKARAI	MUSIRI	TRICHY	TRY	10.00	EUCALYPTUS	No
34	2009-10/2014-15	T00318	GOVT.WASTE LAND BLOCK-II	OORAKKARAI	MUSIRI	TRICHY	TRY	10.00	EUCALYPTUS	No
35	2009-10/2014-15	T00318	GOVT.WASTE LAND BLOCK-III	OORAKKARAI	MUSIRI	TRICHY	TRY	6.00	EUCALYPTUS	No
36	2016-17	T02505	TNPL UNIT I OWN LAND	KAGITHAPURAM	MANMANGALA	KARUR	KRR	21.12	EUCALYPTUS/ CASUARINA	No
37	2016-17	T02506	TNPL UNIT II OWN LAND	MONDIPATTY	MANAPARAI	TRICHY	TRY	195.77	EUCALYPTUS/ CASUARINA/	Yes
38	2020-21	M01749	MARIYA ANTONY PRAKASI.S	ALANGULAM	SIVAGANGAI	SIVAGANGAI	KKD	41.53	EUCALYPTUS C	No
39	2018-19	S04629	SCAD KRISHI VIGYAN KENDRA	MUDIVAITHANENDAL & V	THOOTHUKUDI	THOOTHUKU	TNV	10.93	EUCALYPTUS	No
40	2019-20	R03834	RAVEENDAR.V	VEMBANGUDI	SIVAGANGAI	SIVAGANGAI	KKD	24.21	EUCALYPTUS	No
41	2019-20	C03351	CHAIRMAN BS BIOFUEL COMPANY PVT LTD	SEMBANUR	KALAIYARKOIL	SIVAGANGAI	KKD	58.30	EUCALYPTUS	No
42	2019-20	U00126	UDAIYAPPAN & CO	NEDUNKULAM	KALAIYARKOIL	SIVAGANGAI	KKD	26.82	EUCALYPTUS	No
43	2019-20	V01825	VILLAGE RECONSTRUCTION ORGANIZATION	PUTHUR	KULITHALAI	KARUR	KRR	30.36	EUCALYPTUS/ CASUARINA	No
44	2019-20	G03204	K.P.GANESAN & CO	ANDAKUDI	DEVAKOTTAI	SIVAGANGAI	KKD	27.18	CASUARINA	No
45	2020-21	A02476	ACRI, KILLIKULAM	MANAKKARAI	SRIVAIKUNDAM	THOOTHUKU	TNV	90.69	EUCALYPTUS	No
46	2020-21	O01423	ORS,TINDIVANAM	MANOOR	TINDIVANAM	VILUPPURAM	VPM	6.88	EUCALYPTUS	No
47	2020-21	A02494	ARS, VAIGAIM	KOVILPATTI	ANDIPATTI	THENI	TNV	8.10	EUCALYPTUS	No
48	2020-21	D02784	DRYLAND AGRICULTURAL RESEARCH STATION	KANADUKATHAN	KARAIKUDI	SIVAGANGAI	KKD	21.78	EUCALYPTUS	No
49	2020-21	A02477	ARS, BHAVANISAGAR	MUDUGANTHURAI	SATHYAMANGA	ERODE	KRR	12.96	EUCALYPTUS/ CASUARINA	No
50	2020-21	C03434	CHATHIRAM LAND	RAJAMADAM	PATTUKOTTAI	THANJAVUR	TJR	19.03	CASUARINA	No
51	2022-23	C03434	CHATHIRAM LAND	RAJAMADAM	PATTUKOTTAI	THANJAVUR	TJR	20.24	EUCALYPTUS	No
52	2022-23	S07408	STATE SEED FARM	INUNGUR	KULITHALAI	KARUR	KRR	26.72	EUCALYPTUS/ CASUARINA	No
								1855.18		

1) C00388 - TNPL-WIND FARM, DEVARKULAM	
Site Coordinates	N8 56.897 E77 39.193
Total Extent (Ha) - 100	Line Colour - Red
Planting Extent (Ha) -	99.52
Representative Plot Coordinates (if any)-	N8 56.288 E77 38.954
Representative Plot Extent (Ha) - 0.48	Plot Colour - Green
Buffer Zone Coordinates (if any) -	
Buffer Zone Extent (Ha) -	Plot Colour - Orange
HCVF 4 (If any)-	
HCVF 6 (If any)-	

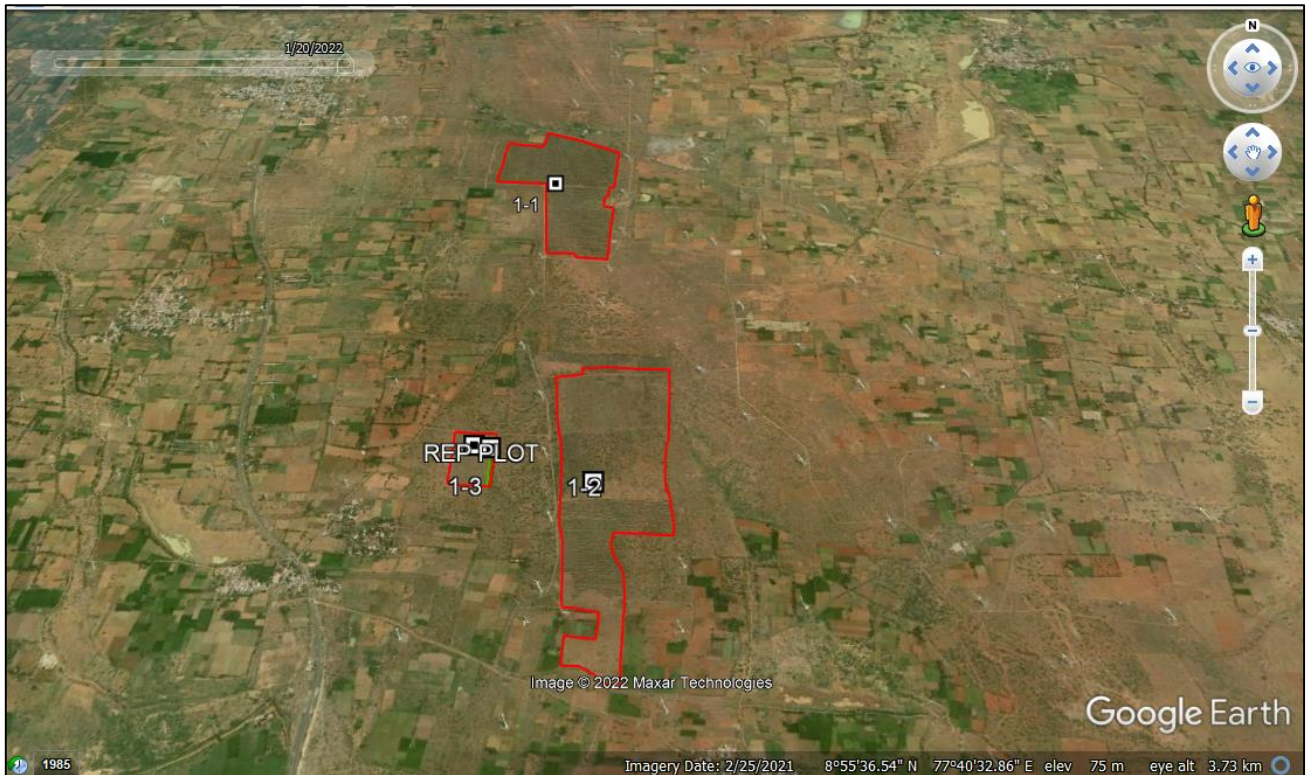

**3) S04024 - A/M MASIMAGA SOMASUNDARA MUDALIYAR ARAKKATTALAI,
PERUNGALATHUR**

Site Coordinates	N12 41.092 E79 34.246
Total Extent (Ha) - 17.12	Line Colour - Red
Planting Extent (Ha) -	16.22
Representative Plot Coordinates (if any)-	N12 41.057 E79 34.151
Representative Plot Extent (Ha) - 0.27	Plot Colour - Green
Buffer Zone Coordinates (if any) -	N12 40.977 E79 34.260
Buffer Zone Extent (Ha) - 0.63	Plot Colour - Orange
HCVF 4 (If any)-	12°40'58.8"N 79°34'18.1"E
HCVF 6 (If any)-	12°40'58.8"N 79°34'18.1"E



4) S04017 - A/M NITHIYAKALYANAPERUMAL THIRUKOIL, ILLALUR	
Site Coordinates	N12.73396 E80.16943
Total Extent (Ha) - 22.69	Line Colour - Red
Planting Extent (Ha) -	22.05
Representative Plot Coordinates (if any)-	N12 43.910 E80 10.322
Representative Plot Extent (Ha) - 0.20	Plot Colour - Green
Buffer Zone Coordinates (if any) -	N12 44.039 E80 10.360; N12° 43.904' E80° 10.415'
Buffer Zone Extent (Ha) - 0.44	Plot Colour - Orange
HCVF 4 (If any)-	12°44'02.2"N 80°10'22.8"E; 12°43'53.9"N 80°10'25.7"E
HCVF 6 (If any)-	12°43'56.6"N 80°10'14.6"E



5) T00315 - GOVT.WASTE LAND BLOCK-3, D.EDAYAPATTI	
Site Coordinates	N10 33.788 E78 14.125
Total Extent (Ha) - 8	Line Colour - Red
Planting Extent (Ha) -	8
Representative Plot Coordinates (if any)-	
Representative Plot Extent (Ha) -	Plot Colour - Green
Buffer Zone Coordinates (if any) -	N10 33.821 E78 14.094
Buffer Zone Extent (Ha) -	Plot Colour - Orange
HCVF 4 (If any)-	N10 33.792 E78 14.116
HCVF 6 (If any)-	



6) T00315 - GOVT.WASTE LAND,BLOCK-1, D.EDAYAPATTI	
Site Coordinates	N10 36.417 E78 13.347
Total Extent (Ha) - 8.10	Line Colour - Red
Planting Extent (Ha) -	8
Representative Plot Coordinates (if any)-	N10 36.379 E78 13.287
Representative Plot Extent (Ha) - 0.10	Plot Colour - Green
Buffer Zone Coordinates (if any) -	N10 36.425 E78 13.259; N10 36.392 E78 13.249
Buffer Zone Extent (Ha) -	Plot Colour - Orange
HCVF 4 (If any)-	N10 36.420 E78 13.294
HCVF 6 (If any)-	



7) T00315 - GOVT.WASTE LAND,BLOCK-4, D.EDAYAPATTI	
Site Coordinates	N10 33.981 E78 14.293
Total Extent (Ha) - 8.11	Line Colour - Red
Planting Extent (Ha) -	8.04
Representative Plot Coordinates (if any)-	
Representative Plot Extent (Ha) -	Plot Colour - Green
Buffer Zone Coordinates (if any) -	N10 33.951 E78 14.412
Buffer Zone Extent (Ha) – 0.07	Plot Colour - Orange
HCVF 4 (If any)-	N10 33.964 E78 14.418; N10 33.853 E78 14.441
HCVF 6 (If any)-	



8) T00315 - GOVT.WASTE LAND,BLOCK-5, D.EDAYAPATTI	
Site Coordinates	N10 33.573 E78 12.944
Total Extent (Ha) - 8.70	Line Colour - Red
Planting Extent (Ha) -	8.70
Representative Plot Coordinates (if any)-	
Representative Plot Extent (Ha) -	Plot Colour - Green
Buffer Zone Coordinates (if any) -	
Buffer Zone Extent (Ha) -	Plot Colour - Orange
HCVF 4 (If any)-	N10 33.500 E78 12.920
HCVF 6 (If any)-	



9) T00315 - GOVT.WASTE LAND,BLOCK-6, D.EDAYAPATTI	
Site Coordinates	N10 34.029 E78 12.601
Total Extent (Ha) - 11.19	Line Colour - Red
Planting Extent (Ha) -	11.07
Representative Plot Coordinates (if any)-	
Representative Plot Extent (Ha) -	Plot Colour - Green
Buffer Zone Coordinates (if any) -	N10 34.008 E78 12.604
Buffer Zone Extent (Ha) - 0.12	Plot Colour - Orange
HCVF 4 (If any)-	N10 34.009 E78 12.595; N10 33.892 E78 12.538
HCVF 6 (If any)-	



10) T00315 - GOVT.WASTE LAND,BLOCK-7, D.EDAYAPATTI	
Site Coordinates	N10 34.952 E78 09.800
Total Extent (Ha) - 10	Line Colour - Red
Planting Extent (Ha) -	10
Representative Plot Coordinates (if any)-	
Representative Plot Extent (Ha) -	Plot Colour - Green
Buffer Zone Coordinates (if any) -	
Buffer Zone Extent (Ha) -	Plot Colour - Orange
HCVF 4 (If any)-	N10 34.880 E78 09.938
HCVF 6 (If any)-	



11) T00315 - GOVT.WASTE LAND,BLOCK-8, D.EDAYAPATTI	
Site Coordinates	N10 36.675 E78 12.424
Total Extent (Ha) - 15	Line Colour - Red
Planting Extent (Ha) -	15
Representative Plot Coordinates (if any)-	
Representative Plot Extent (Ha) -	Plot Colour - Green
Buffer Zone Coordinates (if any) -	
Buffer Zone Extent (Ha) -	Plot Colour - Orange
HCVF 4 (If any)-	N10 36.641 E78 12.190; N10 36.689 E78 12.283
HCVF 6 (If any)-	



13) T00311 - GOVT.WASTE LAND, PUDUKUDI	
Site Coordinates	N10 42.482 E78 53.381
Total Extent (Ha) - 19.49	Line Colour - Green
Planting Extent (Ha) -	19.23
Representative Plot Coordinates (if any)-	10°42'30.07"N 78°53'35.37"E
Representative Plot Extent (Ha) - 0.10	Plot Colour - Red
Buffer Zone Coordinates (if any) -	10°42'29.41"N 78°53'33.98"E
Buffer Zone Extent (Ha) – 0.16	Line Colour - Yellow
HCVF 4 (If any)-	10°42'28.67"N 78°53'33.95"E
HCVF 6 (If any)-	



18) S04039 - A/M KALLALAGAR THIRUKOIL, ALAGARKOIL, MELAKKOTTAI	
Site Coordinates	N9 46.171 E77 58.202
Total Extent (Ha) - 14.70	Line Colour - Red
Planting Extent (Ha) -	14.42
Representative Plot Coordinates (if any)-	N9 46.199 E77 58.198
Representative Plot Extent (Ha) - 0.28	Plot Colour - Green
Buffer Zone Coordinates (if any) -	
Buffer Zone Extent (Ha) -	Plot Colour - Orange
HCVF 4 (If any)-	9°46'3.46"N 77°58'17.07"E
HCVF 6 (If any)-	N9 46.171 E77 58.200

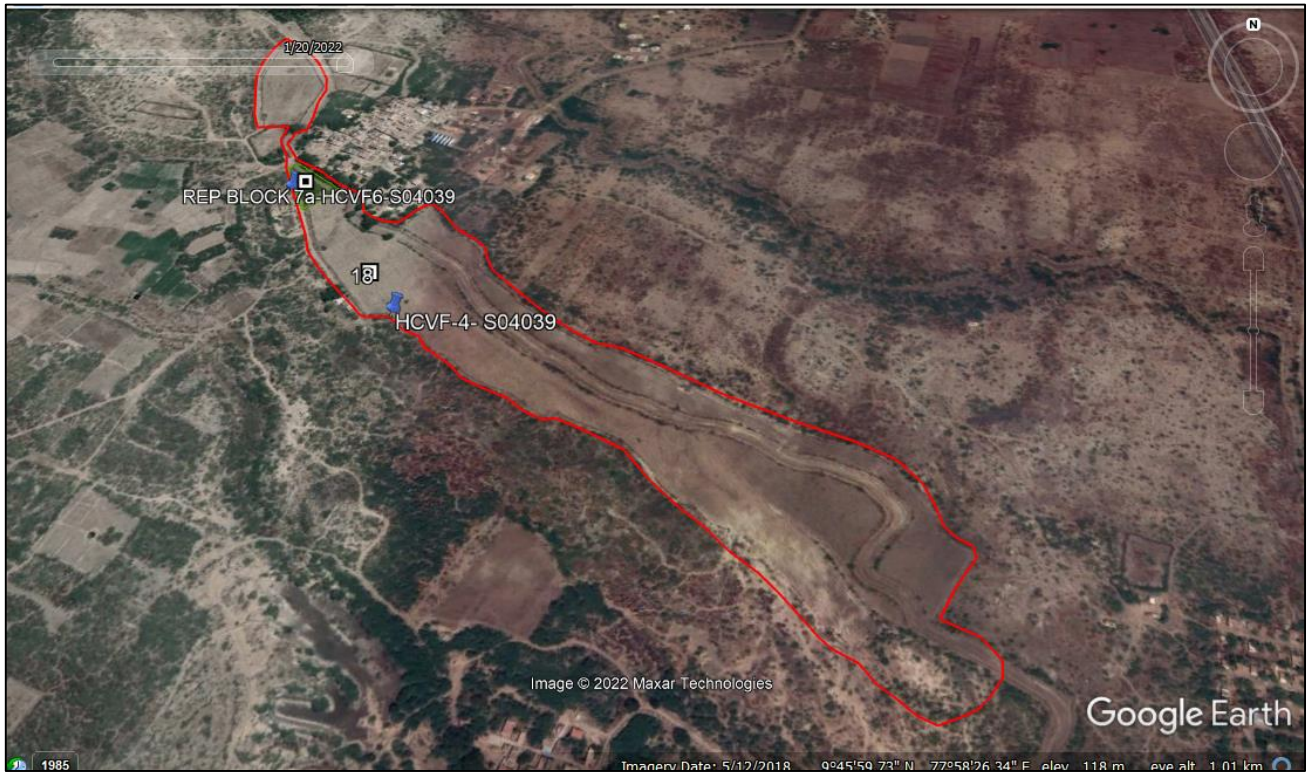

19) S04045 - A/M EKANTHALINGASAMY THIRUKOIL, THIRUMALAPURAM	
Site Coordinates	N8 27.649 E77 48.871
Total Extent (Ha) - 46.15	Line Colour - Red
Planting Extent (Ha) -	42.91
Representative Plot Coordinates (if any)-	N8 27.975 E77 49.283
Representative Plot Extent (Ha) - 0.34	Plot Colour - Green
Buffer Zone Coordinates (if any) -	N8 27.991 E77 48.983; N8 28.246 E77 48.865
Buffer Zone Extent (Ha) - 2.90	Plot Colour - Orange
HCVF 4 (If any)-	8°27'59.4"N 77°49'05.6"E; 8°28'05.9"N 77°49'00.6"E
HCVF 6 (If any)-	

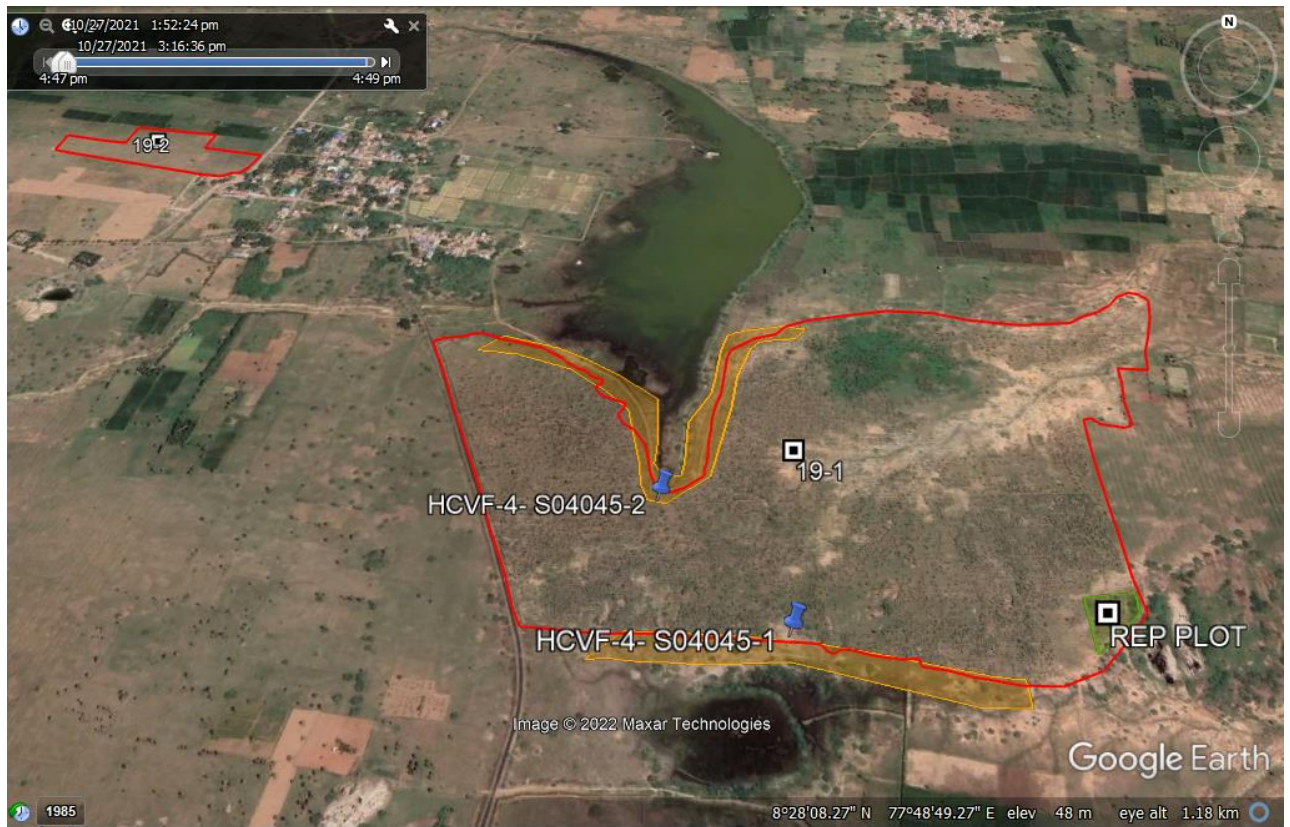

20) S04040 - A/M NARUMBUTHASAMY THIRUKOIL, SENGULAM	
Site Coordinates	N8 45.278 E77 28.696
Total Extent (Ha) - 108.10	Line Colour - Red
Planting Extent (Ha) -	100.35
Representative Plot Coordinates (if any)-	N8 46.076 E77 29.130
Representative Plot Extent (Ha) - 3.17	Plot Colour - Green
Buffer Zone Coordinates (if any) -	N8 45.686 E77 28.930; N8° 45.996' E77° 28.904'
Buffer Zone Extent (Ha) - 4.58	Plot Colour - Orange
HCVF 4 (If any)-	8°45'59.75"N,77°28'54.26"E; 8°45'21.41"N, 77°28'53.51"E
HCVF 6 (If any)-	



21) S04046 - A/M BOOMINATHASAMY THIRUKOIL, VEERAVANALLUR (S)	
Site Coordinates	N8 40.635 E77 29.415
Total Extent (Ha) - 78.54	Line Colour - Red
Planting Extent (Ha) -	59.06
Representative Plot Coordinates (if any)-	N8 39.899 E77 29.332
Representative Plot Extent (Ha) - 0.19	Plot Colour - Green
Buffer Zone Coordinates (if any) -	N8 40.081 E77 29.712; N8° 40.268' E77° 29.273'
Buffer Zone Extent (Ha) - 19.29	Plot Colour - Orange
HCVF 4 (If any)-	8°40'16.1"N 77°29'16.4"E; 8°40'03.8"N 77°29'41.1"E
HCVF 6 (If any)-	



22) S04042 - A/M SUBRAMANIASWAMY THIRUKOIL, OMANALLUR	
Site Coordinates	N8 39.540 E77 38.671
Total Extent (Ha) - 136.44	Line Colour - Red
Planting Extent (Ha) -	132.63
Representative Plot Coordinates (if any)-	N8 39.811 E77 38.705
Representative Plot Extent (Ha) - 0.70	Plot Colour - Green
Buffer Zone Coordinates (if any) -	N8 38.616 E77 38.842; N8 39.562 E77 38.719
Buffer Zone Extent (Ha) - 3.11	Plot Colour - Orange
HCVF 4 (If any)-	8°39'14.0"N 77°38'39.6"E; 8°38'31.75"N, 77°38'57.76"E
HCVF 6 (If any)-	8°38'53.4"N 77°39'26.0"E

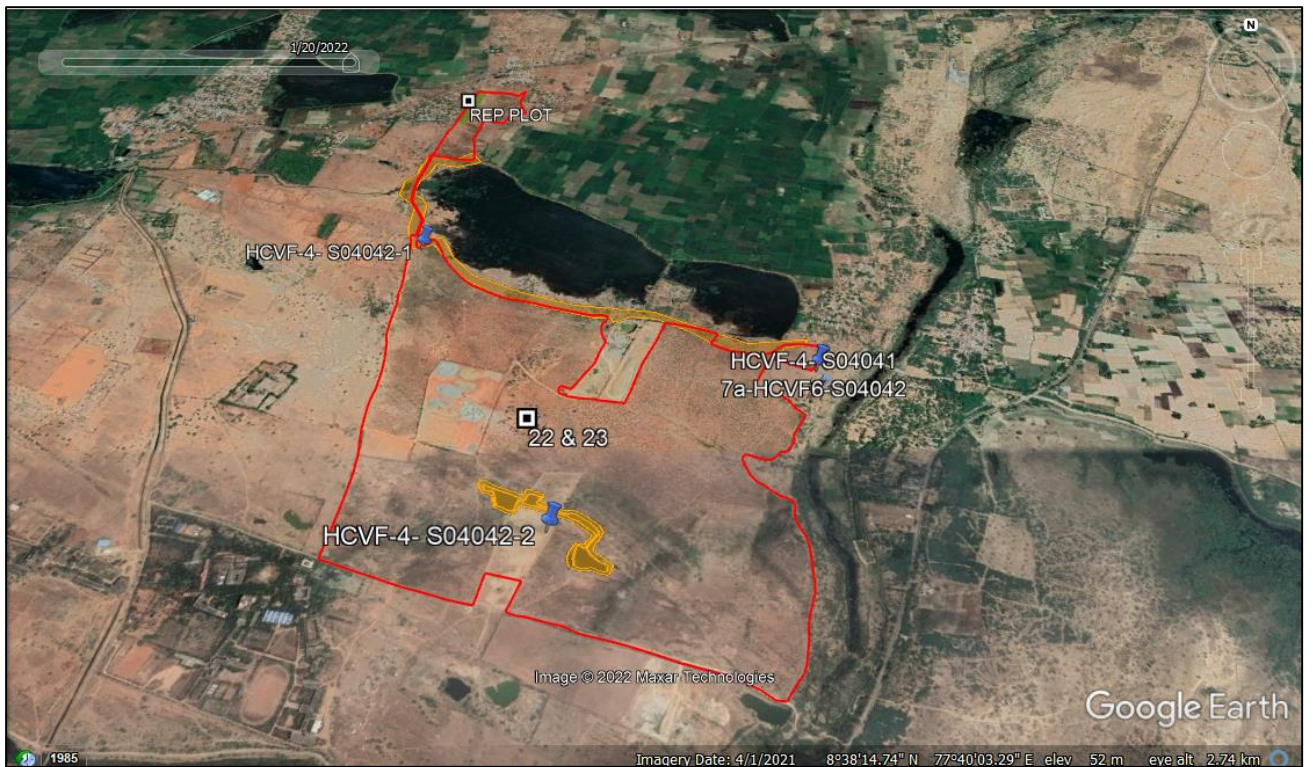

23) S04041 - A/M SUBRAMANIASWAMY THIRUKOIL, OMANALLUR	
Site Coordinates	N8 39.833 E77 38.846
Total Extent (Ha) - 41.34	Line Colour - Red
Planting Extent (Ha) -	41.34
Representative Plot Coordinates (if any)-	
Representative Plot Extent (Ha) -	Plot Colour - Green
Buffer Zone Coordinates (if any) -	
Buffer Zone Extent (Ha) -	Plot Colour - Orange
HCVF 4 (If any)-	8°38'53.4"N 77°39'26.0"E
HCVF 6 (If any)-	



24) S04031 - A/M GANDHIMATHIAMMAN THIRUKOIL, PARUTHIPADU	
Site Coordinates	N8 35.019 E77 46.483
Total Extent (Ha) - 208.58	Line Colour - Red
Planting Extent (Ha) -	193.25
Representative Plot Coordinates (if any)-	N8 34.192 E77 46.960
Representative Plot Extent (Ha) - 11	Plot Colour - Green
Buffer Zone Coordinates (if any) -	
Buffer Zone Extent (Ha) - 4.33	Plot Colour - Orange
HCVF 4 (If any)-	8°34'28.5"N 77°46'39.2"E
HCVF 6 (If any)-	8°34'28.4"N 77°46'39.0"E

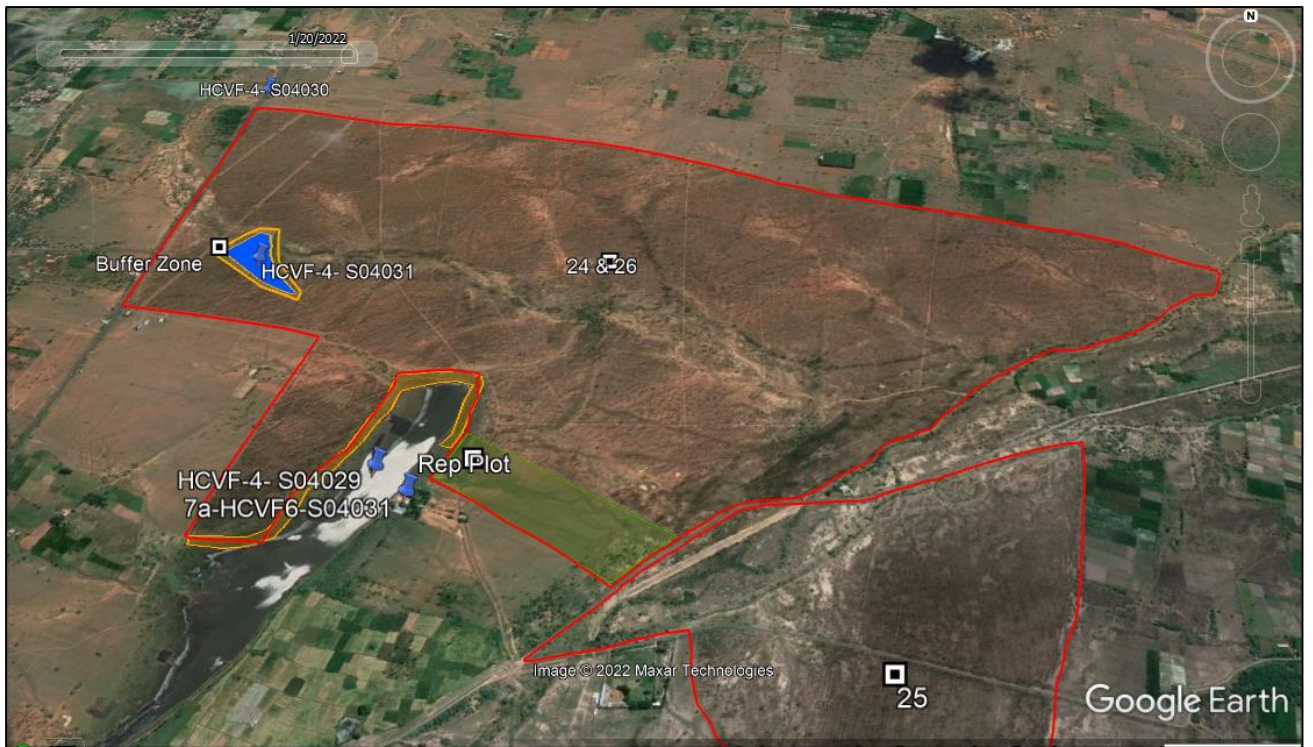

25) S04030 - A/M GANDHIMATHIAMMAN THIRUKOIL, PARUTHIPADU	
Site Coordinates	N8 33.578 E77 47.465
Total Extent (Ha) - 82.60	Line Colour - Red
Planting Extent (Ha) -	82.60
Representative Plot Coordinates (if any)-	
Representative Plot Extent (Ha) -	Plot Colour - Green
Buffer Zone Coordinates (if any) -	
Buffer Zone Extent (Ha) -	Plot Colour - Orange
HCVF 4 (If any)-	8°35'04.2"N 77°46'27.8"E
HCVF 6 (If any)-	

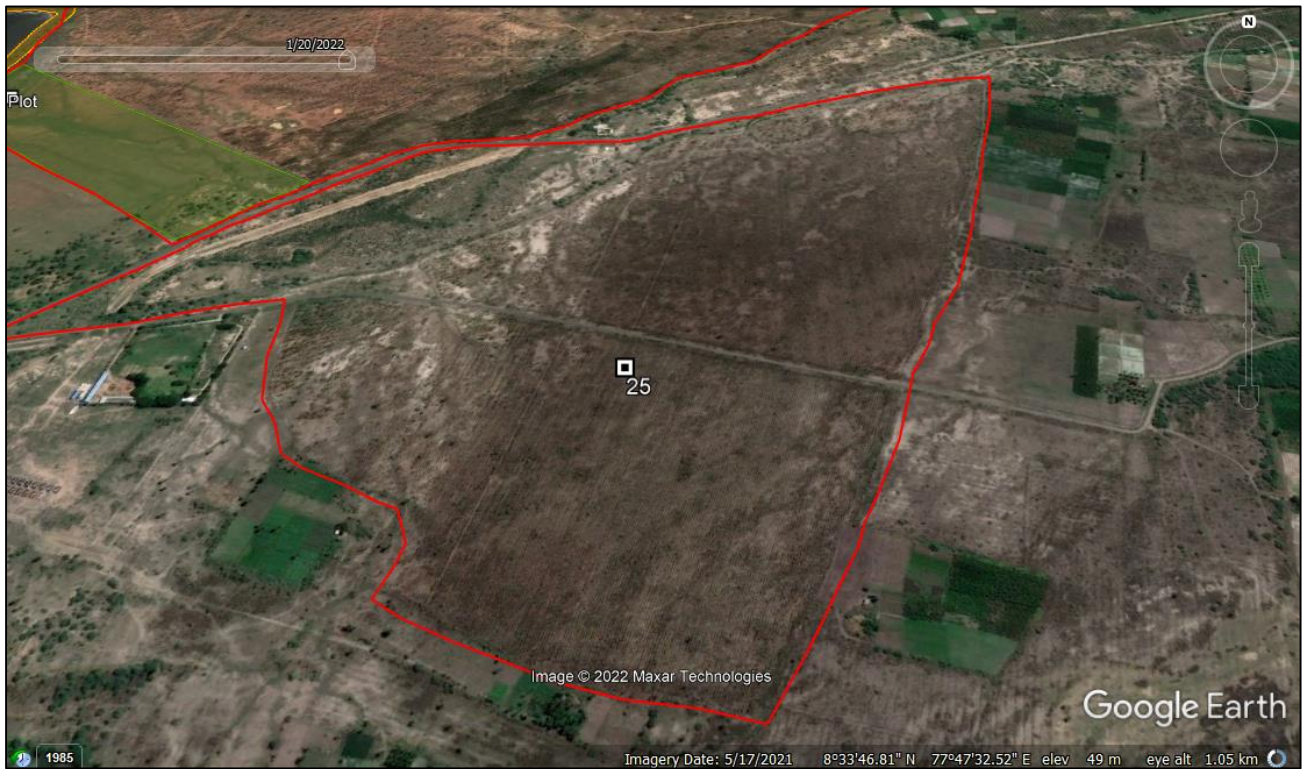

26) S04029 - A/M GANDHIMATHIAMMAN THIRUKOIL, PARUTHIPADU	
Site Coordinates	N8 34.012 E77 46.734
Total Extent (Ha) - 155.25	Line Colour - Red
Planting Extent (Ha) -	155.25
Representative Plot Coordinates (if any)-	
Representative Plot Extent (Ha) -	Plot Colour - Green
Buffer Zone Coordinates (if any) -	N8 33.997 E77 46.607; N8 34.517 E77 46.581
Buffer Zone Extent (Ha) -	Plot Colour - Orange
HCVF 4 (If any)-	8°34'08.3"N 77°46'45.4"E
HCVF 6 (If any)-	

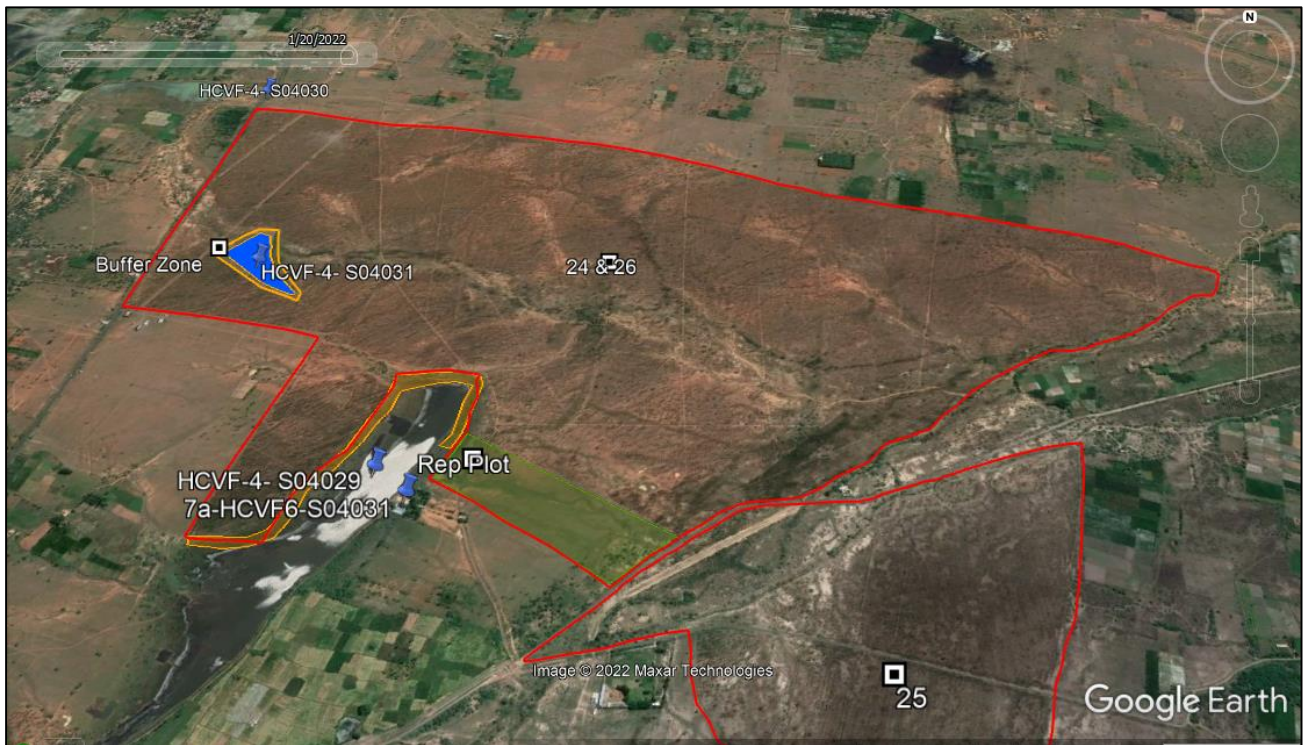

27) S04038 - A/M MEENAKSHI SUNDARESWARAR THIRUKOIL, SEENIAPURAM & PAVALI	
Site Coordinates	N9 36.048 E77 54.033
Total Extent (Ha) - 26.86	Line Colour - Red
Planting Extent (Ha) -	26.67
Representative Plot Coordinates (if any)-	N9 35.891 E77 54.100
Representative Plot Extent (Ha) - 0.19	Plot Colour - Green
Buffer Zone Coordinates (if any) -	
Buffer Zone Extent (Ha) -	Plot Colour - Orange
HCVF 4 (If any)-	
HCVF 6 (If any)-	



28) T00316 - GOVT.WASTE LAND (KULATHUKADU), SOORIYUR	
Site Coordinates	N10 39.975 E78 45.924
Total Extent (Ha) - 15.19	Line Colour - Red
Planting Extent (Ha) -	15.19
Representative Plot Coordinates (if any)-	
Representative Plot Extent (Ha) -	Plot Colour - Green
Buffer Zone Coordinates (if any) -	N10 40.005 E78 45.930
Buffer Zone Extent (Ha) -	Plot Colour - Orange
HCVF 4 (If any)-	10°40'01.6"N 78°46'05.1"E
HCVF 6 (If any)-	



30) T00316 - GOVT.WASTE LAND, SOORIYUR (HAPP), SOORIYUR	
Site Coordinates	N10 42.247 E78 47.162
Total Extent (Ha) - 9.75	Line Colour - Red
Planting Extent (Ha) -	9.50
Representative Plot Coordinates (if any)-	N10 42.218 E78 46.822
Representative Plot Extent (Ha) - 0.25	Plot Colour - Green
Buffer Zone Coordinates (if any) -	
Buffer Zone Extent (Ha) -	Plot Colour - Orange
HCVF 4 (If any)-	
HCVF 6 (If any)-	

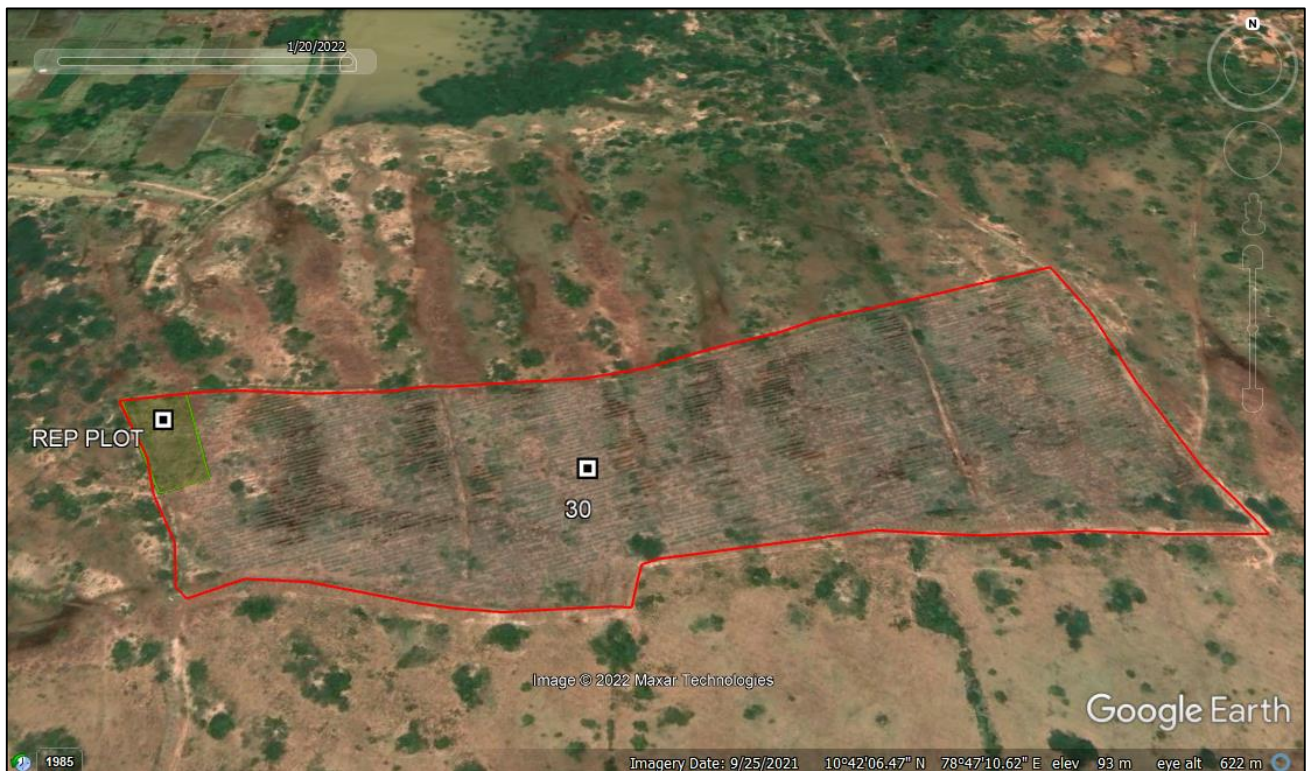

31) T00316 - GOVT.WASTE LAND, SOORIYUR (VAARIKADU), SOORIYUR	
Site Coordinates	N10 40.512 E78 46.182
Total Extent (Ha) - 9.67	Line Colour - Red
Planting Extent (Ha) -	9.67
Representative Plot Coordinates (if any)-	
Representative Plot Extent (Ha) -	Plot Colour - Green
Buffer Zone Coordinates (if any) -	N10 40.650 E78 46.025
Buffer Zone Extent (Ha) -	Plot Colour - Orange
HCVF 4 (If any)-	10°40'38.2"N 78°46'11.4"E
HCVF 6 (If any)-	

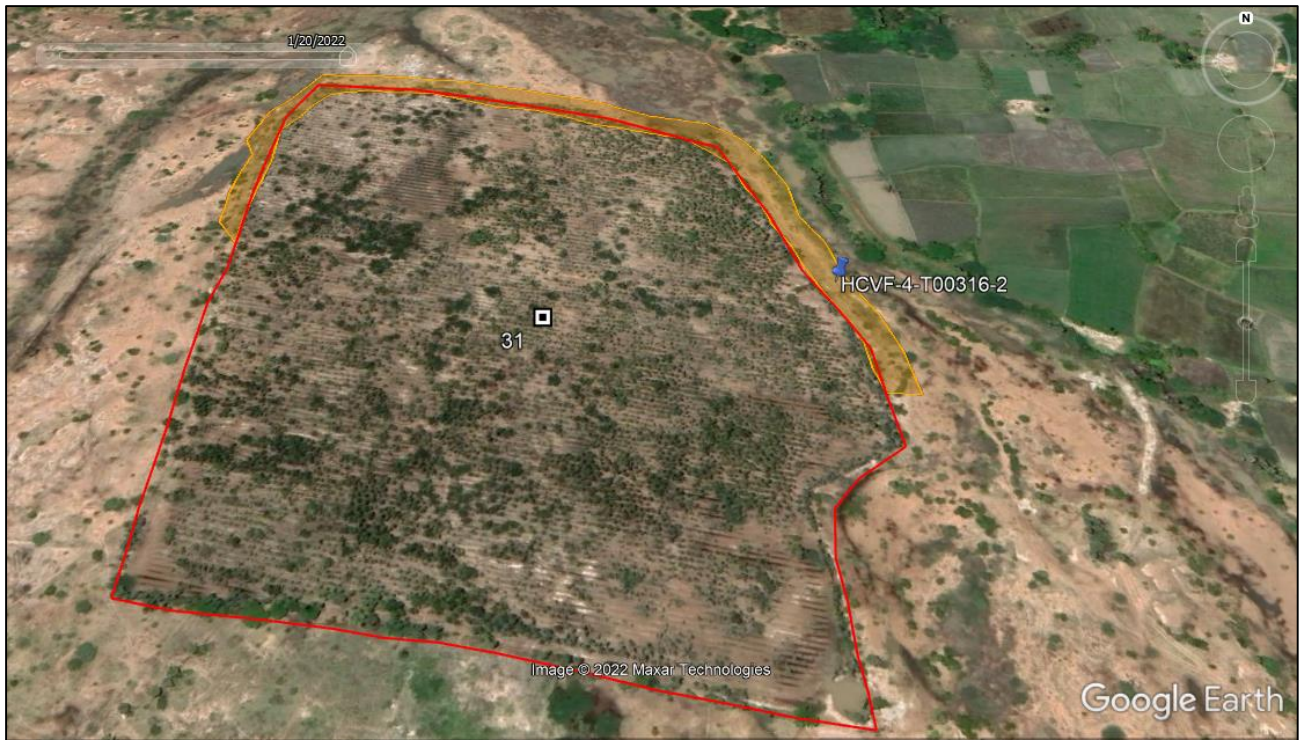

32) T00317 - GOVT.WASTE LAND, LEKKANAYAKANPATTI	
Site Coordinates	N10 20.032 E78 20.834
Total Extent (Ha) - 25	Line Colour - Red
Planting Extent (Ha) -	24.52
Representative Plot Coordinates (if any)-	N10 20.017 E78 20.919
Representative Plot Extent (Ha) - 0.48	Plot Colour - Green
Buffer Zone Coordinates (if any) -	
Buffer Zone Extent (Ha) -	Plot Colour - Orange
HCVF 4 (If any)-	10 20.032N 78 20.832E
HCVF 6 (If any)-	



33) T00318 - GOVT.WASTE LAND BLOCK-I, OORAKKARAI	
Site Coordinates	N11 06.847 E78 24.182
Total Extent (Ha) - 10	Line Colour - Red
Planting Extent (Ha) -	10
Representative Plot Coordinates (if any)-	
Representative Plot Extent (Ha) -	Plot Colour - Green
Buffer Zone Coordinates (if any) -	
Buffer Zone Extent (Ha) -	Plot Colour - Orange
HCVF 4 (If any)-	11 06.847N 78 24.180 E
HCVF 6 (If any)-	



34) T00318 - GOVT.WASTE LAND BLOCK-II, OORAKKARAI	
Site Coordinates	N11 06.400 E78 24.324
Total Extent (Ha) - 10	Line Colour - Red
Planting Extent (Ha) -	9.87
Representative Plot Coordinates (if any)-	N11 06.542 E78 24.652
Representative Plot Extent (Ha) - 0.13	Plot Colour - Green
Buffer Zone Coordinates (if any) -	
Buffer Zone Extent (Ha) -	Plot Colour - Orange
HCVF 4 (If any)-	
HCVF 6 (If any)-	

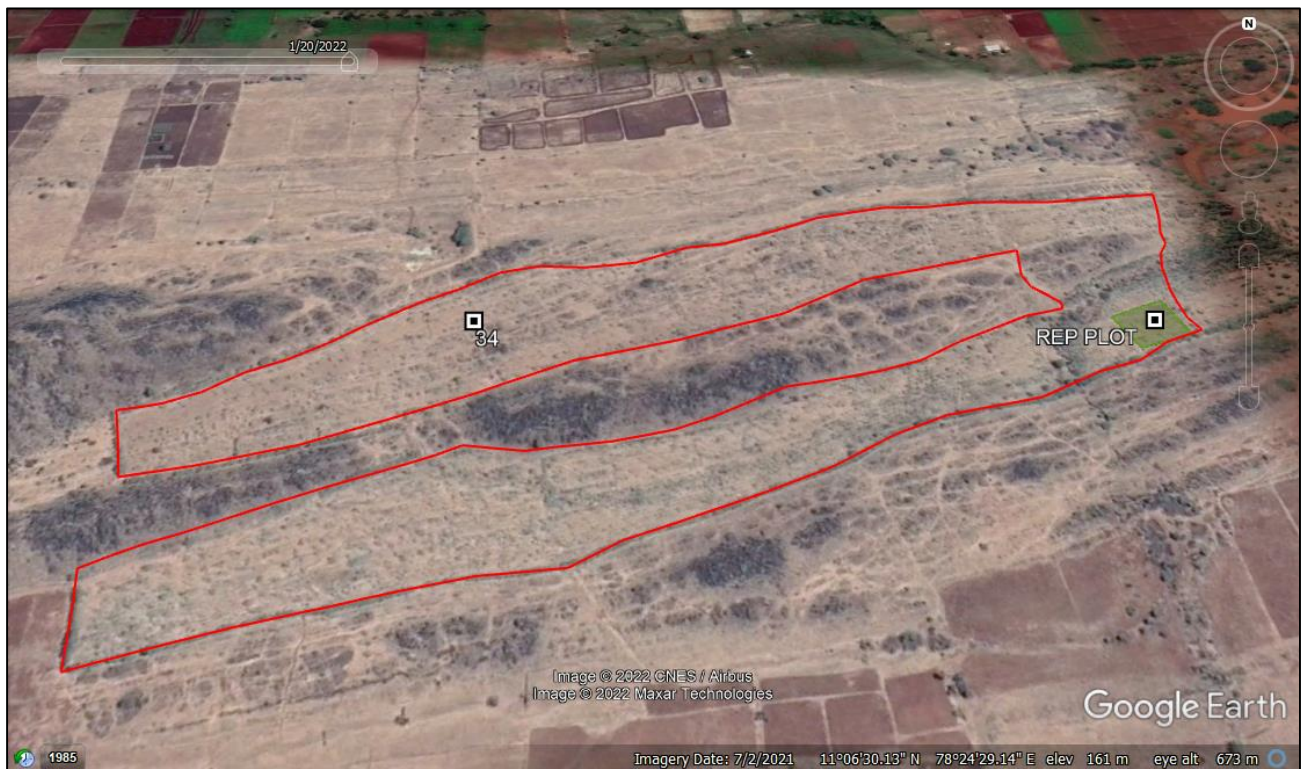

35) T00318 - GOVT.WASTE LAND BLOCK-III, OORAKKARAI	
Site Coordinates	N11 06.210 E78 24.103
Total Extent (Ha) - 6	Line Colour - Red
Planting Extent (Ha) -	6
Representative Plot Coordinates (if any)-	
Representative Plot Extent (Ha) -	Plot Colour - Green
Buffer Zone Coordinates (if any) -	
Buffer Zone Extent (Ha) -	Plot Colour - Orange
HCVF 4 (If any)-	
HCVF 6 (If any)-	



36) T02505 - TNPL UNIT I OWN LAND, KAGITHAPURAM

Site Coordinates	N11 03.733 E77 59.443
Total Extent (Ha) - 21.12	Line Colour - Red
Planting Extent (Ha) -	20.24
Representative Plot Coordinates (if any)-	N11 03.675 E77 59.176
Representative Plot Extent (Ha) - 0.10	Plot Colour - Green
Buffer Zone Coordinates (if any) -	N11 03.947 E77 59.544
Buffer Zone Extent (Ha) - 0.78	Plot Colour - Orange
HCVF 4 (If any)-	N 11° 03.936 E077°59.569

HCVF 6 (If any) – "N 11° 03.640' E077°59.589 ' ; N 11° 03.640' E077°59.589 ' ; N 11° 03.659' E077°59.560'; N 11° 03.659' E077°59.560'; N 11° 03.658' E077°59.555'; N 11° 03.599' E077°59.521'; N 11° 03.517' E077°59.384'; N 11° 03.566' E077°59.437'; N 11° 03.587' E077°59.449'; N 11° 03.583' E077°59.453'; N 11° 03.614' E077°59.466'; N 11° 03.633' E077°59.478'; N 11° 03.636' E077°59.475'; N 11° 03.641' E077°59.473'; N 11° 03.733' E077°59.451'; N 11° 03.764' E077°59.443'; N 11° 03.819' E077°59.458'; N 11° 03.819' E077°59.458'; N 11° 03.813' E077°59.456'; N 11° 03.802' E077°59.484'; N 11° 03.808' E077°59.433'; N 11° 03.808' E077°59.435'; N 11° 03.838' E077°59.431'; N 11° 03.819' E077°59.386'; N 11° 03.781' E077°59.3822'; N 11° 03.688' E077°59.350'; N 11° 03.785' E077°59.321'; N 11° 03.794' E077°59.320'; N 11° 03.720' E077°59.336'; N 11° 03.785' E077°59.371'; N 11° 03.838' E077°59.278'; N 11° 03.920' E077°59.266'; N 11° 03.923' E077°59.604'; N 11° 03.896' E077°59.650'; N 11° 03.893' E077°59.636'; N 11° 03.806' E077°59.557'; N 11° 03.781' E077°59.461'; N 11° 03.791' E077°59.471'; N 11° 03.811' E077°59.499'; N 11° 03.534' E077°59.540'; N 11° 03.591' E077°59.556'; N 11° 03.605' E077°59.545'; N 11° 03.621' E077°59.566'; N 11° 03.693' E077°59.514'; N 11° 03.787' E077°59.596'; N 11° 03.764' E077°59.596'; N 11° 03.866' E077°59.667'; N 11° 03.872' E077°59.645'; N 11° 03.893' E077°59.624'; N 11° 03.872' E077°59.616'; N 11° 03.707' E077°59.542'; N 11° 03.722' E077°59.534'; N11° 03.641'E77° 59.566'; N11° 03.557'E77° 59.483'; N11° 03.508'E77° 59.498'''



37) T02506 - TNPL UNIT II OWN LAND, MONDIPATTY	
Site Coordinates	N10 41.372 E78 29.318
Total Extent (Ha) - 195.77	Line Colour - Red
Planting Extent (Ha) -	192.39
Representative Plot Coordinates (if any)-	N10 41.411 E78 28.314
Representative Plot Extent (Ha) - 0.26	Plot Colour - Green
Buffer Zone Coordinates (if any) -	N10 41.572 E78 28.831
Buffer Zone Extent (Ha) - 3.12	Plot Colour - Orange
HCVF 4 (If any)-	N10°41'34.16 E78°28'52.97"
HCVF 3 (If any)	N10° 41.317' E78° 28.367'; N10° 41.433' E78° 28.250'; N10° 41.367' E78° 28.233'
HCVF 6 (If any) - "N10.68652 E078.45435; N10.69555 E07848486; N10.69665 E078.48862; N10.68674 E078.45766; N10.69186 E078.48158; N10.69664 E078.48875; N10.69185 E078.47729; N10.68592 E078.45908; N10.68646 E078.45442; N10.68684 E078.45926; N10.68711 E078.45421; N10.68714 E078.45431; N10.69082 E078.48211; N10.68599 E078.45911; N10.68677 E078.45418; N10.68677 E078.45432; N10.69691 E078.48903; N10.69646 E078.48847; N10.68656 E078.45459; N10.69076 E078.48211; N10.69693 E078.48901; N10.68688 E078.45757; N10.68609 E078.45384; N10.68676 E078.45379; N10.69684 E078.48904; N10.68611 E078.45392; N10.69088 E078.48203; N10.69099 E078.48202; N10.68645 E078.45445; N10.68573 E078.45383; N10.69179 E078.48181; N10.68675 E078.45391; N10.68672 E078.45737; N10.68676 E078.45386; N10.69183 E078.45151; N10.68675 E078.45379; N10.68679 E078.45457; N10.68636 E078.45429; N10.68679 E078.45446; N10.69189 E078.47696; N10.69179 E078.48176; N10.68640 E078.45444; N10.69684 E078.48905; N10.69627 E078.48904; N10.68544 E078.45383; N10.68711 E078.45422; N10.69139 E078.47615; N10.68543 E078.45383; N10.69202 E078.47699; N10.68674 E078.45396; N10.68661 E078.45925; N10.68537 E078.45403; N10.68671 E078.45741; N10.68539 E078.45426; N10.68731 E078.45448; N10.69665 E078.48874; N10.69088 E078.48221; N10.69672 E078.48905; N10.69184 E078.48174; N10.68688 E078.45752; N10.68655 E078.45457; N10.68534 E078.45434; N10.69184 E078.48187; N10.68673 E078.45770; N10.68726 E078.45484; N10.69178 E078.48194; N10.69088 E078.48206; N10.68638 E078.45448; N10.68543 E078.45454; N10.68576 E078.45907; N10.68656 E078.45924; N10.68691 E078.46025; N10.69126 E078.47619; N10.68746 E078.45457; N10.68583 E078.45912; N10.69657 E078.48898; N10.69201 E078.47697; N10.68601 E078.45917; N10.68730 E078.45482; N10.69639 E078.48903; N10.68648 E078.45432; N10.68671 E078.45749; N10.68747 E078.45472; N10.68675 E078.45734; N10.69179 E078.47719; N10.68626 E 78.48786; N 10.68623 E 78.48795; N 10.68294 E78.48799; N 10.69366 E 78.49216; N 10.69293 E 78.49259; N 10.69329 E 78.49139; N 10.69364 E 78.49334; N 10.69387 E 78.48482; N 10.69389 E 78.48479; N 10.69683 E 78.49145"	



38) M01749 - MARIYA ANTONY PRAKASI.S, ALANGULAM

Site Coordinates	N9 46.559 E78 29.027
Total Extent (Ha) - 41.53	Line Colour - Red
Planting Extent (Ha) -	41.18
Representative Plot Coordinates (if any)-	N9 46.511 E78 29.287
Representative Plot Extent (Ha) - 0.35	Plot Colour - Green
Buffer Zone Coordinates (if any) -	
Buffer Zone Extent (Ha) -	Plot Colour - Orange
HCVF 4 (If any)-	9°46'37.5"N 78°28'35.1"E; 9°46'39.1"N 78°28'40.3"E; 9°46'28.9"N 78°29'34.2"E
HCVF 6 (If any)-	



39) S04629 - SCAD KRISHI VIGYAN KENDRA, MUDIVAITHANENDAL & VARTHAGAREDDIPATTI

Site Coordinates	N8 44.532 E78 00.724
Total Extent (Ha) - 10.93	Line Colour - Red
Planting Extent (Ha) -	10.81
Representative Plot Coordinates (if any)-	N8 44.481 E78 00.822
Representative Plot Extent (Ha) - 0.12	Plot Colour - Green
Buffer Zone Coordinates (if any) -	
Buffer Zone Extent (Ha) -	Plot Colour - Orange
HCVF 4 (If any)-	
HCVF 6 (If any)-	



40) R03834 - RAVEENDAR.V, VEMBANGUDI	
Site Coordinates	N9 47.007 E78 30.057
Total Extent (Ha) - 24.21	Line Colour - Red
Planting Extent (Ha) -	24.11
Representative Plot Coordinates (if any)-	N9 47.012 E78 30.097
Representative Plot Extent (Ha) - 0.10	Plot Colour - Green
Buffer Zone Coordinates (if any) -	
Buffer Zone Extent (Ha) -	Plot Colour - Orange
HCVF 4 (If any)-	
HCVF 6 (If any)-	

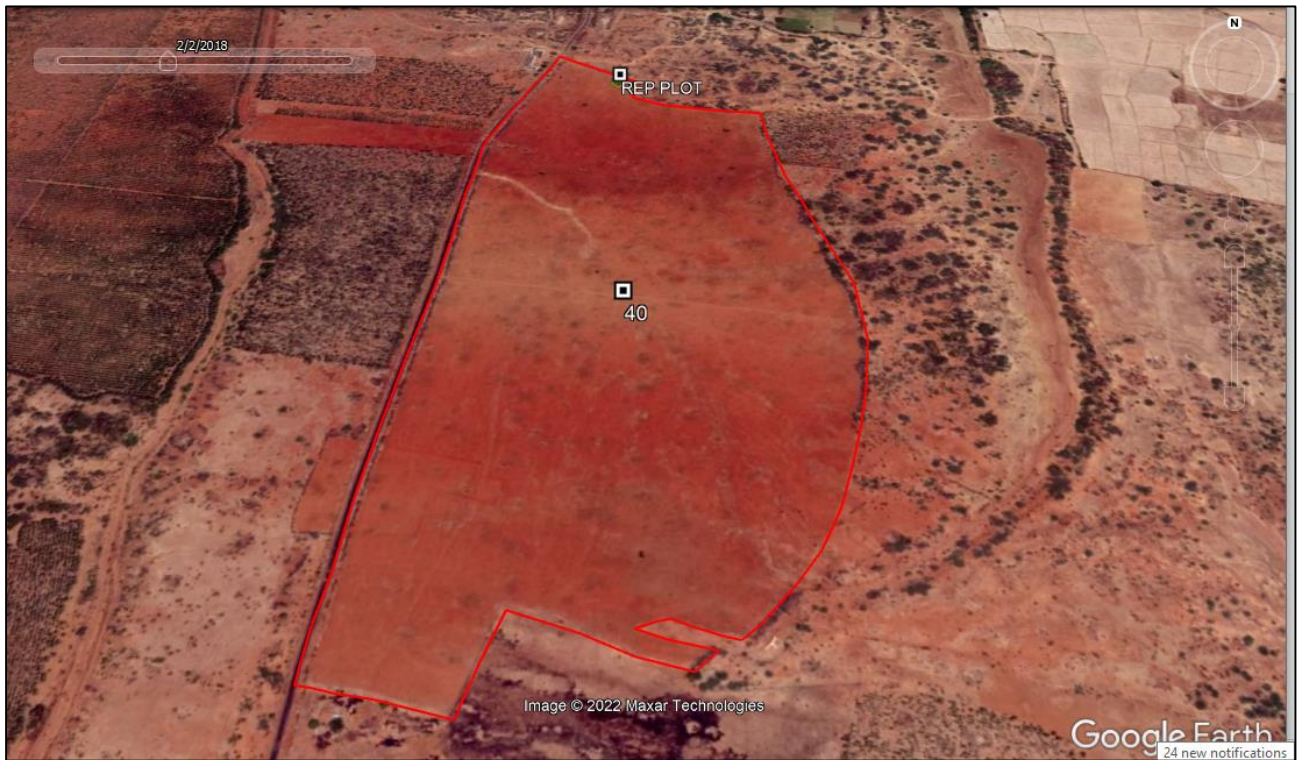

41) C03351 - CHAIRMAN BS BIOFUEL COMPANY PVT LTD, SEMBANUR	
Site Coordinates	N9 43.160 E78 32.976, N9 43.675 E78 33.088
Total Extent (Ha) - 58.30	Line Colour - Red
Planting Extent (Ha) -	57.93
Representative Plot Coordinates (if any)-	N9 43.262 E78 33.090
Representative Plot Extent (Ha) - 0.37	Plot Colour - Green
Buffer Zone Coordinates (if any) -	
Buffer Zone Extent (Ha) -	Plot Colour - Orange
HCVF 4 (If any)-	
HCVF 6 (If any)-	

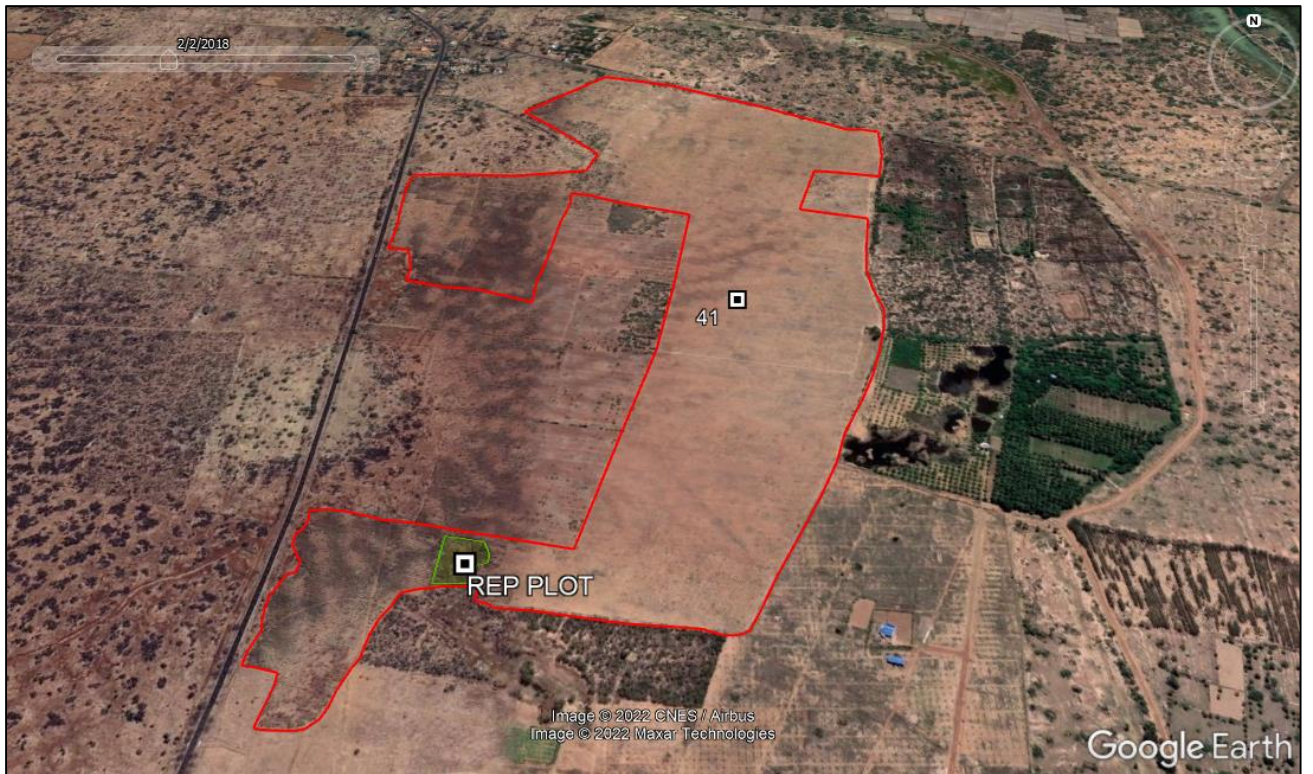

42) U00126 - UDAIYAPPAN & CO, NEDUNKULAM	
Site Coordinates	N9 50.560 E78 41.785
Total Extent (Ha) - 26.82	Line Colour - Red
Planting Extent (Ha) -	26.82
Representative Plot Coordinates (if any)-	
Representative Plot Extent (Ha) -	Plot Colour - Green
Buffer Zone Coordinates (if any) -	
Buffer Zone Extent (Ha) -	Plot Colour - Orange
HCVF 4 (If any)-	
HCVF 6 (If any)-	



43) V01825 - VILLAGE RECONSTRUCTION ORGANIZATION, PUTHUR	
Site Coordinates	N10 46.908 E78 28.714
Total Extent (Ha) - 30.36	Line Colour - Red
Planting Extent (Ha) -	30.16
Representative Plot Coordinates (if any)-	N10 46.897 E78 28.754
Representative Plot Extent (Ha) - 0.20	Plot Colour - Green
Buffer Zone Coordinates (if any) -	
Buffer Zone Extent (Ha) -	Plot Colour - Orange
HCVF 4 (If any)-	
HCVF 6 (If any)-	



44) G03204 - K.P.GANESAN & CO, ANDAKUDI	
Site Coordinates	N9 49.923 E78 48.546
Total Extent (Ha) - 27.18	Line Colour - Red
Planting Extent (Ha) -	27.18
Representative Plot Coordinates (if any)-	
Representative Plot Extent (Ha) -	Plot Colour - Green
Buffer Zone Coordinates (if any) -	
Buffer Zone Extent (Ha) -	Plot Colour - Orange
HCVF 4 (If any)-	
HCVF 6 (If any)-	

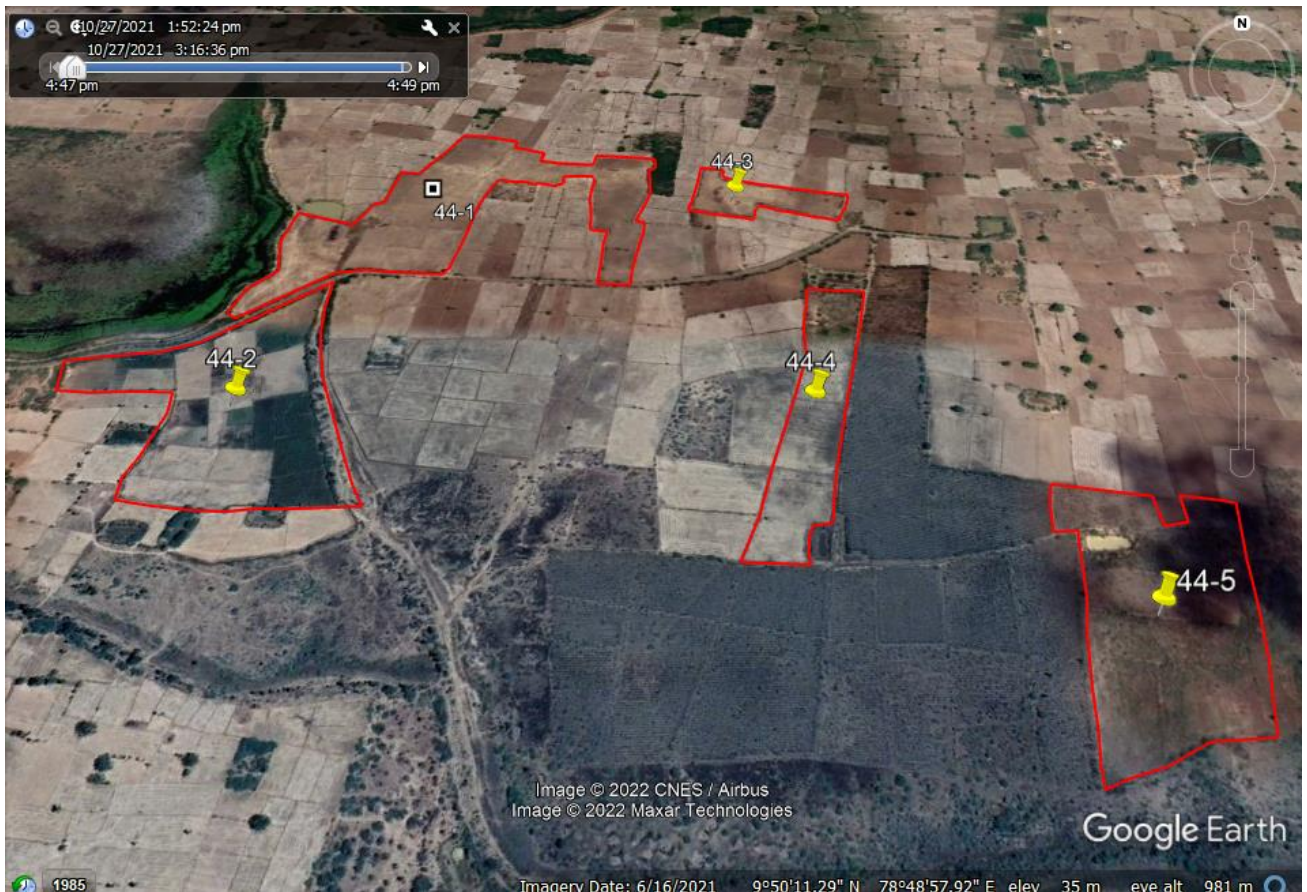

45) A02476 - ACRI, KILLIKULAM, MANAKKARAI	
Site Coordinates	N8 41.662 E77 52.176
Total Extent (Ha) - 90.69	Line Colour - Red
Planting Extent (Ha) -	89.22
Representative Plot Coordinates (if any)-	N8 42.199 E77 52.333
Representative Plot Extent (Ha) - 1.47	Plot Colour - Green
Buffer Zone Coordinates (if any) -	
Buffer Zone Extent (Ha) -	Plot Colour - Orange
HCVF 4 (If any)-	
HCVF 6 (If any)-	



46) O01423 - ORS,TINDIVANAM, MANOOR

Site Coordinates	N12 13.126 E79 40.293
Total Extent (Ha) - 6.88	Line Colour - Red
Planting Extent (Ha) -	6.77
Representative Plot Coordinates (if any)-	N12 13.062 E79 40.265
Representative Plot Extent (Ha) - 0.11	Plot Colour - Green
Buffer Zone Coordinates (if any) -	
Buffer Zone Extent (Ha) -	Plot Colour - Orange
HCVF 4 (If any)-	
HCVF 6 (If any)-	



47) A02494 - ARS, VAIG AidAM, KOVILPATTI	
Site Coordinates	N10 01.065 E77 33.795
Total Extent (Ha) - 8.10	Line Colour - Red
Planting Extent (Ha) -	8.00
Representative Plot Coordinates (if any)-	N10 01.119 E77 34.107
Representative Plot Extent (Ha) - 0.10	Plot Colour - Green
Buffer Zone Coordinates (if any) -	
Buffer Zone Extent (Ha) -	Plot Colour - Orange
HCVF 4 (If any)-	
HCVF 6 (If any)-	



48) D02784 - DRYLAND AGRICULTURAL RESEARCH STATION, KANADUKATHAN	
Site Coordinates	N10 10.838 E78 48.109
Total Extent (Ha) - 21.78	Line Colour - Red
Planting Extent (Ha) -	21.78
Representative Plot Coordinates (if any)-	
Representative Plot Extent (Ha) -	Plot Colour - Green
Buffer Zone Coordinates (if any) -	
Buffer Zone Extent (Ha) -	Plot Colour - Orange
HCVF 4 (If any)-	
HCVF 6 (If any)-	N10° 10.644' E78° 48.175'



49) A02477 - ARS, BHAVANISAGAR, MUDUGANTHURAI

Site Coordinates	N11 29.121 E77 07.844; 11°28'22.77"N 77° 8'12.47"E
Total Extent (Ha) - 12.96	Line Colour - Red
Planting Extent (Ha) -	12.76
Representative Plot Coordinates (if any)-	N11 29.147 E77 08.129
Representative Plot Extent (Ha) - 0.20	Plot Colour - Green
Buffer Zone Coordinates (if any) -	
Buffer Zone Extent (Ha) -	Plot Colour - Orange
HCVF 4 (If any)-	
HCVF 6 (If any)-	



50) C03434 – CHATHIRAM LAND, RAJAMADAM (CASUARINA)	
Site Coordinates	10.30475 79.35513
Total Extent (Ha) – 19.03	Line Colour - Green
Planting Extent (Ha) -	18.64
Representative Plot Coordinates (if any)-	10°18'25.15"N 79°21'7.15"E
Representative Plot Extent (Ha) – 0.39	Plot Colour - Red
Buffer Zone Coordinates (if any) -	10°18'11.33"N 79°21'8.39"E
Buffer Zone Extent (Ha) – 1.97	Plot Colour - Orange
HCVF 4 (If any)-	10°18'11.19"N 79°21'3.37"E
HCVF 6 (If any)-	10°18'20.30"N 79°21'6.07"E

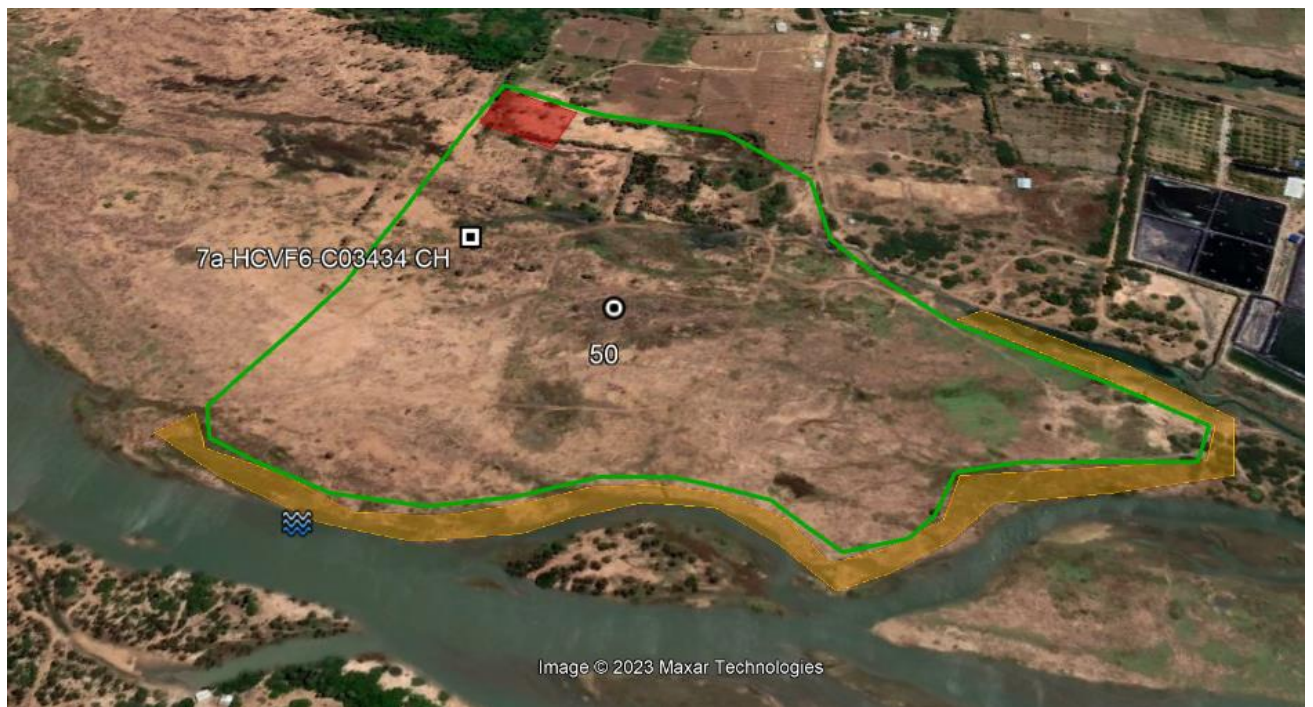

51) C03434 – CHATHIRAM LAND, RAJAMADAM (EUCALYPTUS)	
Site Coordinates	10.29103 79.32526
Total Extent (Ha) – 20.24	Line Colour - Green
Planting Extent (Ha) -	19.94
Representative Plot Coordinates (if any)-	10°18'31.46"N 79°20'55.76"E
Representative Plot Extent (Ha) – 0.30	Plot Colour - Red
Buffer Zone Coordinates (if any) -	10°18'19.78"N 79°20'53.70"E
Buffer Zone Extent (Ha) – 2.56	Plot Colour - Orange
HCVF 4 (If any)-	10°18'19.64"N 79°20'52.75"E
HCVF 6 (If any)-	10°18'28.47"N 79°21'0.54"E



52) S07408 STATE SEED FARM, INUNGUR	
Site Coordinates	10.84402 78.48081
Total Extent (Ha) – 26.72	Line Colour - Green
Planting Extent (Ha) -	26.47
Representative Plot Coordinates (if any)-	10°50'27.27"N 78°28'57.34"E
Representative Plot Extent (Ha) – 0.25	Plot Colour - Red
Buffer Zone Coordinates (if any) -	10°50'46.45"N 78°28'51.28"E
Buffer Zone Extent (Ha) – 0.71	Plot Colour - Orange
HCVF 4 (If any)- (Blue line – Water way)	10°50'46.51"N 78°28'52.17"E
HCVF 6 (If any)-	10°50'32.29"N 78°28'49.56"E

